N.W. 1/4

SECTION 19, T.6N., R.1W., S.L.B.&M.

IN OGDEN CITY & MARRIOTT DISTRICT

TAXING UNITS: 17, 22

SCALE 1" = 200'
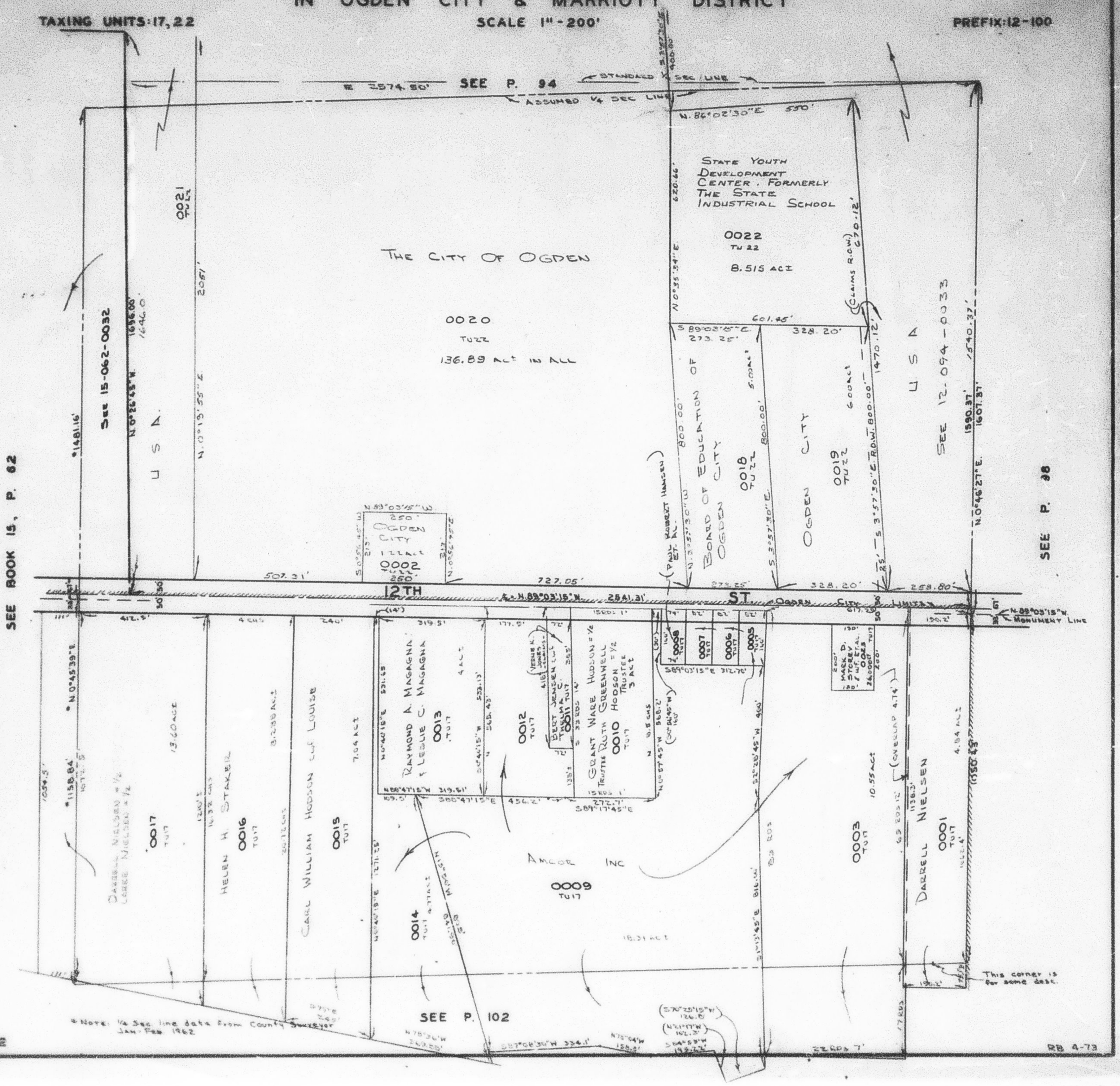
PREFIX: 12-100